

GENERAL PROJECT NOTES

SUMMARY OF WORK

INTERIOR ALTERATION OF EXISTING 490SF RESTAURANT KITCHEN TO A NEW CHINESE RESTAURANT KITCHEN. PROVIDE ALL NECESSARY ARCHITECTURAL, ELECTRICAL, HVAC AND PLUMBING WORK AS NOTED.

GENERAL INSTRUCTIONS

THESE DRAWINGS ARE SCOPE DOCUMENTS INDICATING THE GENERAL PROJECT DESIGN CONCEPT, DIMENSIONS OF THE PROJECT, MAJOR ARCHITECTURAL ELEMENTS, AND BASIC ORGANIZATION OF MECHANICAL, ELECTRICAL AND PLUMBING SYSTEMS. AS SCOPE DOCUMENTS, THESE DRAWINGS DO NOT NECESSARILY DESCRIBE OR INDICATE ALL MATERIALS OR WORK REQUIRED FOR FULL PERFORMANCE AND COMPLETION OF THE PROJECT. ON THE BASIS OF THE GENERAL SCOPE INDICATED OR DESCRIBED, THE CONTRACTOR(S) SHALL FURNISH ALL ITEMS REQUIRED FOR PROPER EXECUTION AND COMPLETION OF THE PROPOSED PROJECT. THE ARCHITECT IS NOT RESPONSIBLE FOR THE FAILURE OF THE CONTRACTOR(S) TO EXECUTE NECESSARY WORK OR TO SUPPLY REQUIRED MATERIALS FOR PROPER COMPLETION OF THIS PROJECT. FURTHER MORE THE ARCHITECT MAKES NO WARRANTY EXPRESSED OR IMPLIED ON THESE DOCUMENTS.

DUE TO THE NATURE OF THIS WORK THE ARCHITECT DOES NOT WARRANT THE EXISTING CONDITIONS AS DEPICTED IN THESE DRAWINGS AS BUILT CONDITIONS. THE MEASUREMENTS ON THESE DRAWINGS ARE REASONABLY ACCURATE FOR THE PURPOSE OF "FIGURING." HOWEVER, IN THE EXECUTION OF WORK ON THE JOB, DO NOT SCALE DRAWINGS. EACH CONTRACTOR IS REQUIRED TO VERIFY ALL DIMENSIONS WITH THE ACTUAL CONDITIONS AND TO REPORT ANY DISCREPANCIES TO THE ARCHITECT, OWNER, OR THE OWNER'S REPRESENTATIVE.

CONTRACTOR SHALL OBTAIN AND PAY FOR ANY PERMITS AND FEES REQUIRED TO PERFORM THE WORK, UNLESS DIRECTED OTHERWISE BY OWNER.

EACH CONTRACTOR SHALL BE RESPONSIBLE FOR STORAGE AND SAFETY OF HIS OWN MATERIALS AND WORK, AND FOR PROPERLY REMOVING HIS DEBRIS FROM THE JOB SITE. GENERAL CONTRACTOR (GC) SHALL PROVIDE FOR ALL SITE DEMOLITION AND DEBRIS REMOVAL REQUIRED TO PERFORM NEW CONSTRUCTION WHILE ADEQUATELY MAINTAINING THE PREMISES AND ADJACENT PREMISES TO INSURE NORMAL OCCUPANCY AND SECURITY. THE GC SHALL COORDINATE PROPER TRANSPORTATION AND STORAGE OF BUILDING MATERIALS ON THE SITE TO AVOID OVERLOADING OF EXISTING FLOOR.

CONTRACTORS INSTALLING PIPES, DUCTS AND CONDUIT WILL BE REQUIRED TO DO ALL CUTTING AND PATCHING IN CONNECTION WITH THEIR WORK, INCLUDING EXCAVATION AND DIGGING. THE OWNER WILL ASSUME NO RESPONSIBILITY FOR THE COST OF CHANGES OR EXTRA WORK MADE NECESSARY BY THE FAILURE OF TRADES TO COORDINATE THEIR WORK DURING CONSTRUCTION.

WHERE APPLICABLE THE GC SHALL CONSTRUCT PHYSICAL BARRIERS AROUND AREAS UNDER CONSTRUCTION AS REQUIRED TO ENSURE GENERAL PUBLIC AND PERSONAL SAFETY.

THE GC SHALL SUPERVISE AND DIRECT THE WORK. HE SHALL BE SOLELY RESPONSIBLE FOR ALL CONSTRUCTION MEANS, METHODS, TECHNIQUES, SEQUENCES AND PROCEDURES. THE GC SHALL BE RESPONSIBLE FOR COORDINATING ALL PORTIONS OF THE WORK UNDER HIS CONTRACT. ALL WORK SHALL BE COMPLETED USING PRACTICES ACCEPTED AND ENDORSED BY THE CORRESPONDING TRADE INDUSTRIES.

THE TERM "PROVIDE" SHALL MEAN TO FURNISH AND INSTALL.

THE CONTRACT AND SUBCONTRACT AMOUNTS SHALL PROVIDE COMPLETE WORKING MECHANICAL, ELECTRICAL AND PLUMBING SYSTEMS COMMENSURATE WITH THE REQUIREMENTS OF THE CONTRACT DOCUMENTS AND THE APPLICABLE CODES.

WHEN WALLS ARE TO BE "ALIGNED", THE ALIGNMENT OF SUCH WALLS IS TO THE OUTSIDE FINISHED SURFACE, SUCH AS DRYWALL SURFACE.

ALL DIMENSIONS SHOWN ARE TO FINISH FACE OF WALL UNLESS NOTED OTHERWISE. DIMENSIONS AND NOTES FOR A GIVEN CONDITION ARE TYPICAL FOR ALL SIMILAR CONDITIONS UNLESS NOTED OTHERWISE.

WHERE NEW WORK ADJOINS EXISTING, ALL SUCH NEW WORK SHALL BE PROPERLY INTEGRATED WITH THE EXISTING TO ENSURE UNIFORM APPEARANCE. ANY REPAIR WORK REQUIRED TO EXISTING WORK SHOULD BE TAKEN CARE OF BY THE CONTRACTOR - PROVIDING ALL NECESSARY CUTTING, FITTING AND PATCHING AND SHALL FURNISH ALL NECESSARY LABOR AND MATERIALS FOR THIS WORK. ALL WORK REQUIRING SPECIAL DETAILING, AND NOT DETAILED IN THE DRAWINGS SHOULD BE BROUGHT TO THE ATTENTION OF THE ARCHITECT / OWNER.

THE GENERAL CONTRACTOR SHALL COORDINATE ALL TRADES TO AVOID INTERFERENCE, TO PRESERVE MAXIMUM HEADROOM, AND AVOID OMISSIONS.

THE ARCHITECT HAS NO CONTRACTUAL DUTY TO CONTROL MEANS AND METHODS OF THE WORK NOR TO PROVIDE JOB SITE SUPERVISION, ENSURE SAFETY OR CONSTRUCTION MANAGEMENT AND DOES NOT VOLUNTARILY ASSUME ANY SUCH RESPONSIBILITIES.

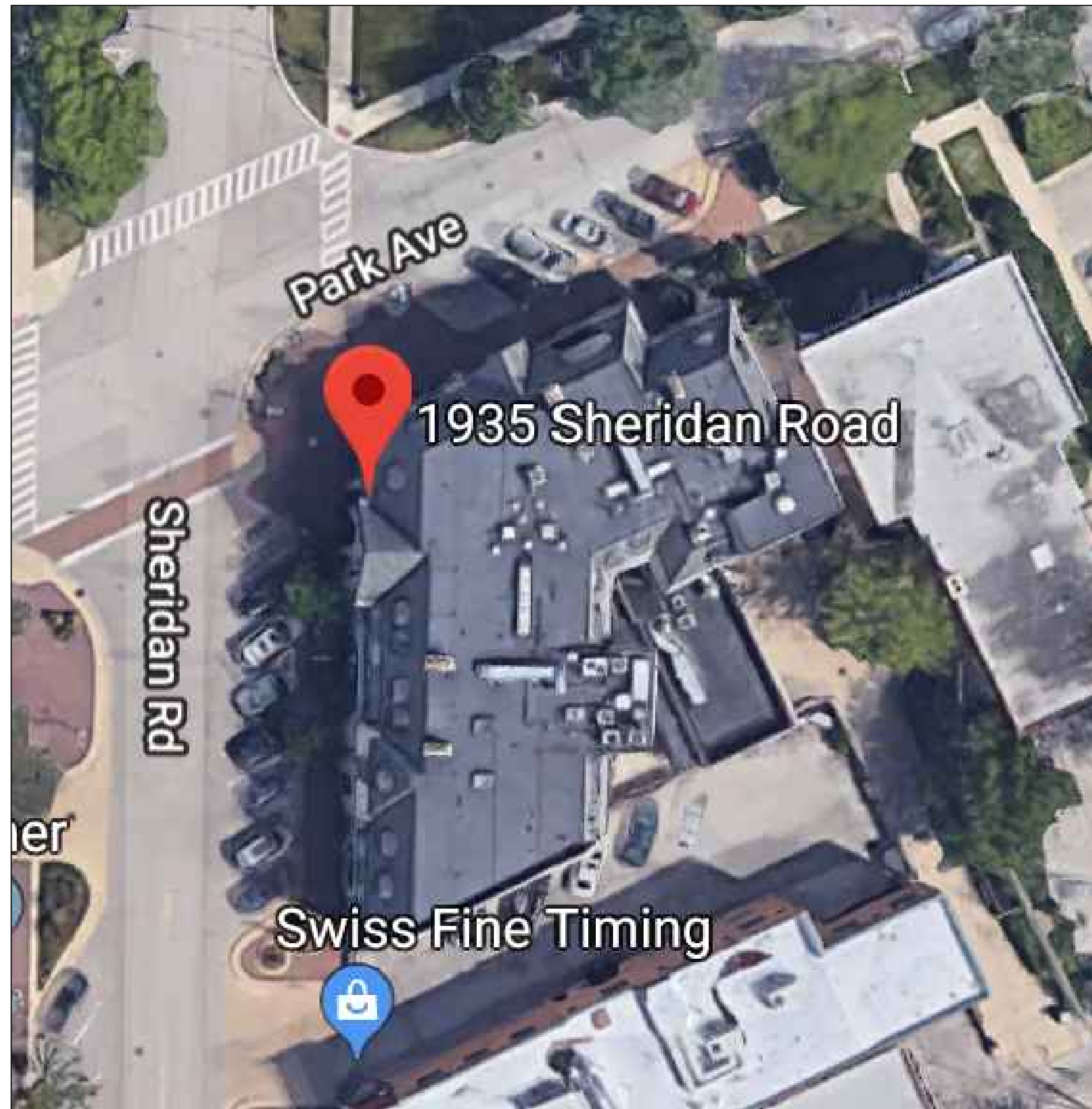

A SITE MAP
NO SCALE

ACCESSIBILITY REQUIREMENTS

TOILET ROOMS REQUIRED TO BE ACCESSIBLE SHALL CONFORM TO ALL ACCESSIBILITY REQUIREMENTS OF THE AMERICANS WITH DISABILITIES ACT WHICH INCLUDES, BUT IS NOT LIMITED TO THE FOLLOWING:

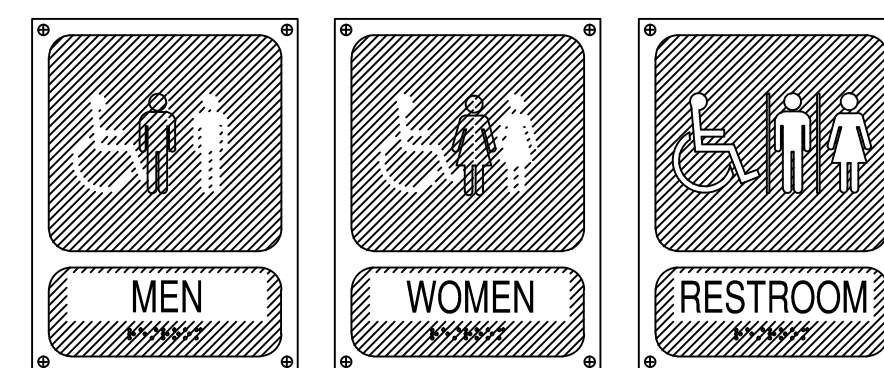

B ACCESSIBLE SIGNAGE
NOT TO SCALE

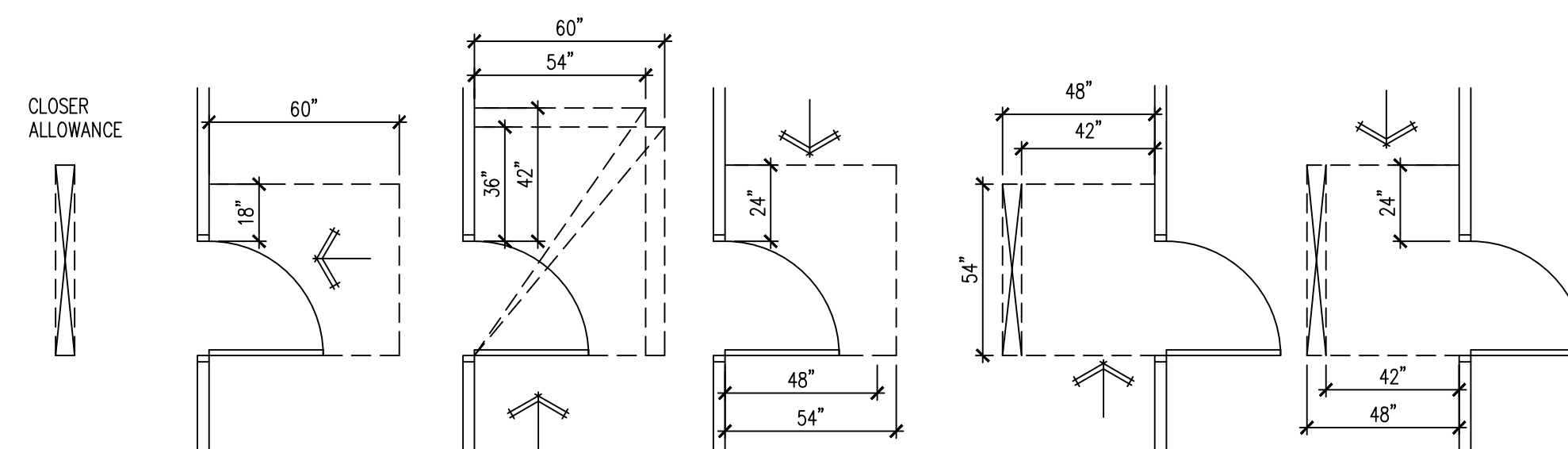

D DOOR MANEUVERING CLEARANCE
NOT TO SCALE

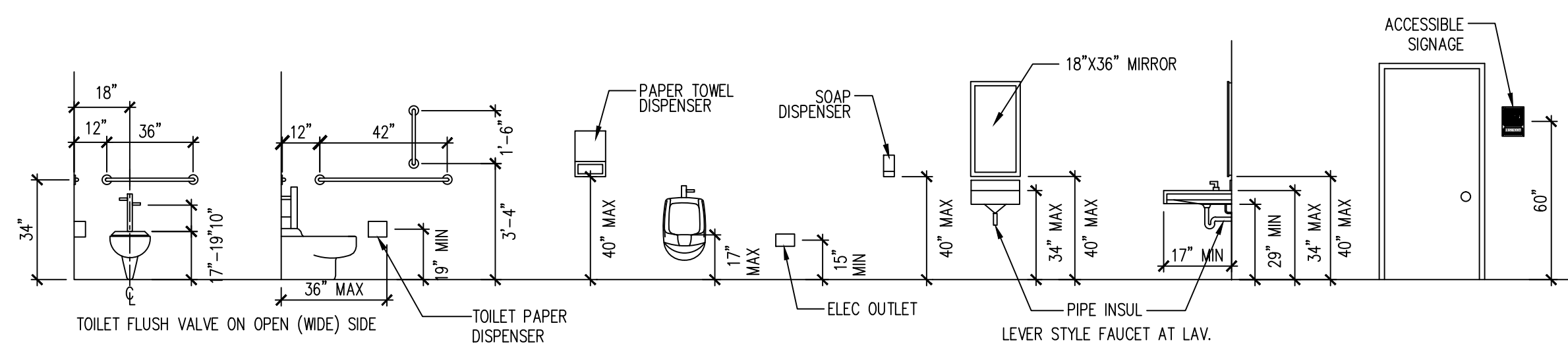

E ACCESSIBLE MOUNTING HEIGHTS
NOT TO SCALE

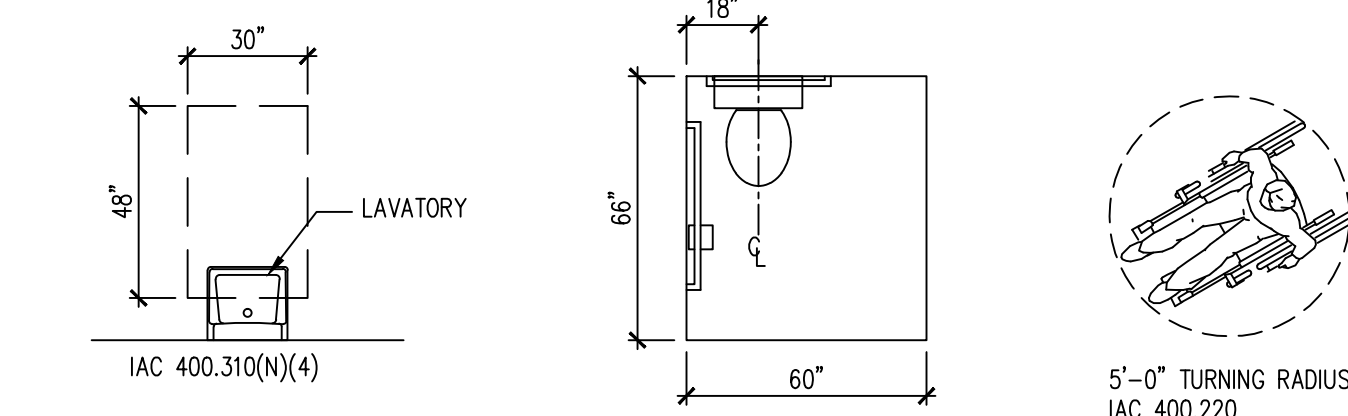

C TYPICAL ACCESSIBILITY REQUIREMENTS
NOT TO SCALE

COOKLINE EQUIPMENT AND REACH-IN REFRIGERATION AND FREEZER UNITS TO BE INSTALLED ON CASTERS. PROVIDE THE FOLLOWING: NSF STAINLESS STEEL SHELF OVER 3-COMPTMENT SINK. HEAVY-DUTY MOP RACKS LOCATED OVER MOP SINK. HEAVY-DUTY BROOM RACKS IN JANITORIAL AREA. METAL GARBAGE CANS WITH LIDS FOR RESTROOMS. SANITARY BOX IN RESTROOM.

ALL NSF APPROVED HAND SINKS TO BE WITH BLADE HANDLED FAUCETS. BEVERAGE STATION & COUNTER TOP - STAINLESS STEEL. ALL CABINET SHELVES - STAINLESS STEEL. ALL CABINET BASE - 6" STAINLESS STEEL LEGS (NO KICK BASE). LAVATORY COUNTERTOP TO BE SOLID SURFACE (NO PLASTIC LAMINATE OR CABINETRY). ANY PAINTED FINISHES TO BE SEMI-GLOSS OR GLOSS (NO FLAT, NO EGG SHELL, NO TEXTURE). PROVIDE FRP ON WALL AND UNDERSIDE OF SERVICE AREA. STAINLESS STEEL WALL FINISH FOR BEHIND AND ADJACENT TO COOK LINE.

FIRE EXTINGUISHERS TO BE TYPE K IN KITCHEN AND TYPE A IN DINING ROOM

ansul system uses vertical lines in the ventilation hood area

FRP OR STAINLESS STEEL PANEL FOR KITCHEN WALL. KITCHEN CEILING FINISH TO BE PVC VINYL WASHABLE TILES.

CODE DATA

ALL CONSTRUCTION SHALL BE IN ACCORDANCE WITH ALL APPLICABLE FEDERAL, STATE AND MUNICIPAL LAWS, ORDINANCES, STANDARDS AND REGULATORY AGENCIES INCLUDING BUT NOT LIMITED TO THE REQUIREMENTS (INCLUDING LOCAL AMENDMENTS) OF

- 2018 INTERNATIONAL BUILDING CODE
- 2018 INTERNATIONAL FIRE CODE
- 2018 INTERNATIONAL FUEL GAS CODE
- 2018 INTERNATIONAL MECHANICAL CODE
- 2018 INTERNATIONAL ENERGY CONSERVATION CODE
- 2017 NATIONAL ELECTRICAL CODE
- 2014 ILLINOIS STATE PLUMBING CODE
- 2018 ILLINOIS ACCESSIBILITY CODE

INDEX OF DRAWINGS

- A0 PROJECT NOTES
- A1 FLOOR PLAN
- A2 OCCUPANCY & EXIT DIAGRAM & CEILING PLAN
- E1 ELECTRICAL PLANS
- M1 MECHANICAL PLANS
- P1 PLUMBING PLAN & GAS PIPING PLAN

PROJECT DATA	
USE GROUP CLASSIFICATION	A-2
CONSTRUCTION TYPE	III-B
TOTAL FLOOR AREA	2250SF
NEW KITCHEN	490SF
EXIT ACCESS TRAVEL DISTANCE	60 FT MAXIMUM
AUTOMATIC SPRINKLERS	YES
EXIST'G DINING AREA	68 OCCUPANTS
BAR AREA	315 / 100 = 3 OCCUPANTS
KITCHEN AREA	490/100 = 5 OCCUPANTS
TOTAL OCCUPANT LOADS	76 OCCUPANTS
MAXIMUM HEIGHT	1 STORY
REQUIRED NUMBER OF EXITS:	2 ACTUAL 2
MINIMUM CORRIDOR WIDTH	48"

OWNER:
1935 SHERIDAN ROAD
HIGHLAND PARK IL
PHONE: (312)804-0048

WEI TAN
2425 S WENTWORTH AVE.
CHICAGO IL 60616

PHONE: (312) 912-5798
EMAIL: twarchitect98@yahoo.com

LICENSE NO: 001-022013
EXPIRES: 11/30/2022

LAO SZE CHUAN RESTAURANT
 AS BUILT DRAWINGS
 1935 SHERIDAN ROAD
 HIGHLAND PARK IL 60035

ISSUES	DATE
AS BUILT DRAWINGS	06/15/2021



Wei Tan

I HEREBY CERTIFY THAT THESE DRAWINGS ARE PREPARED BY ME OR UNDER MY SUPERVISION AND TO THE BEST OF MY KNOWLEDGE CONFORM WITH APPLICABLE CODES.

LIC EXPIRES NOV 30, 2022

PROJECT NOTES

SHEET NUMBER

A0

OWNER:
1935 SHERIDAN ROAD
HIGHLAND PARK IL
PHONE: (312)804-0048

WEI TAN
2425 S WENTWORTH AVE.
CHICAGO IL 60616

PHONE: (312) 912-5798
EMAIL: twarchitect98@yahoo.com

LICENSE NO: 001-022013
EXPIRES: 11/30/2022

LAO SZE CHUAN RESTAURANT
AS BUILT DRAWINGS
1935 SHERIDAN ROAD
HIGHLAND PARK IL 60035

ISSUES	DATE
AS BUILT DRAWINGS	06/15/2021

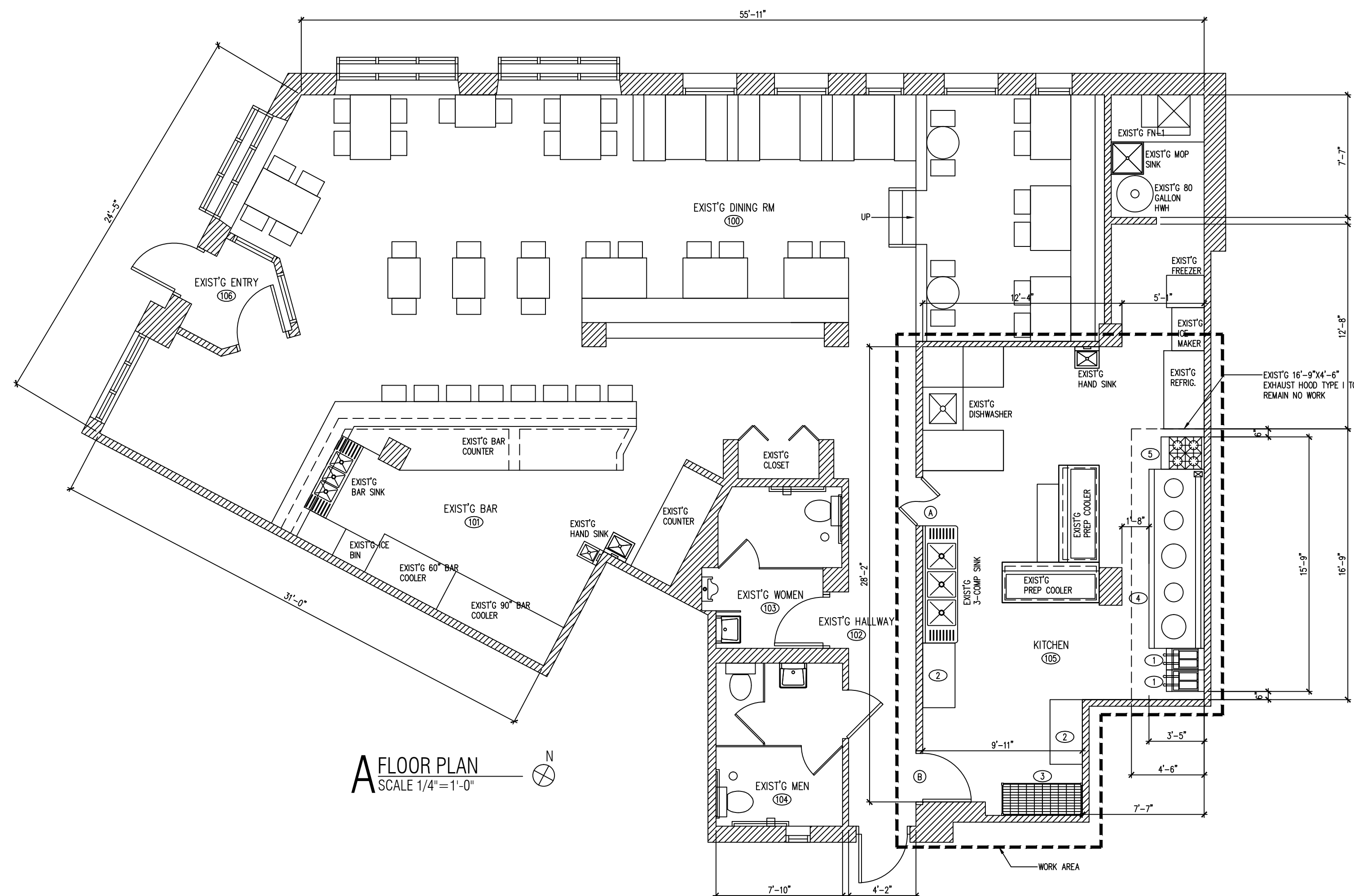

KITCHEN EQUIPMENT NOTES

CONTRACTOR SHALL INSTALL AND CONNECT ALL EQUIPMENT AS PER EQUIPMENT SUPPLIER'S SPECIFICATIONS. ALL LOCATIONS TO BE VERIFIED WITH OWNER PRIOR TO INSTALLATION.

PLUMBING CONTRACTOR SHALL PROVIDE ALL ROUGH-INS. INSULATE ALL COLD/HOT WATER PIPES AS REQUIRED. MAINTAIN MIN 36" IN FRONT OF ALL COOKING EQUIPMENT.

ELECTRICAL CONTRACTOR SHALL PROVIDE ALL ELECTRICAL OUTLETS FOR EQUIPMENT. VERIFY ALL ELECTRICAL REQUIREMENTS WITH EQUIPMENT SUPPLIER. VERIFY ALL GAS AND WATER REQUIREMENTS WITH EQUIPMENT SUPPLIER.

ALL PERMANENT EQUIPMENT MUST BE LOCATED SO THAT AREAS BEHIND, UNDERNEATH, AND ON THE SIDES OF THE EQUIPMENT CAN BE EASILY CLEANED.

TWO DRAIN BOARDS ARE REQUIRED AT ALL THREE-COMPARTMENT SINKS ALONG WITH AN APPROPRIATELY SIZED FAUCET, LOCKABLE DRAIN PLUGS, AND AN INDIRECT CONNECTION TO THE SEWER.

DRY STORAGE

DRY STORAGE : 25% OF 490 SF (KITCHEN AREA.) = 122SF REQ'D
ACTUAL DRY STORAGE 40X5 = 200SF PROVIDED AT BASEMENT.

ALL FOOD AND FOOD RELATED ITEMS MUST BE STORED OFF THE FLOOR ON DURABLE WASHABLE SHELVES. THE STORAGE AREA MUST BE APPROPRIATELY SIZED BASED ON THE NUMBER OF MEALS SERVED DAILY AND THE NUMBER OF DELIVERIES WEEKLY.

ALL FOOD EQUIPMENT TO BE ON CASTERS, 6" LEGS, OR SEALED TO THE FLOOR FOR EASY CLEANING.

NO RAW WOOD SURFACES PERMITTED ANYWHERE. UNDERSIDES OF COUNTERTOPS, INSIDE OF CABINETRY, AND WATER HEATER PLATFORMS MUST BE SEALED.

ROOM FINISH SCHEDULE

NO	ROOM	WALLS	BASE	FLOOR	CEILING
105	KITCHEN	STAINLESS STEEL	QT COVE BASE	EXIST'G	VINYL TILES

DOOR SCHEDULE

TAG	DESCRIPTION	FRAME CONSTRUCTION	NOMINAL SIZE W X H	DOOR FINISH	FRAME FINISH	LABEL	HARDWARE SET	COMMENTS
A	DOUBLE ACTION HINGE DOOR	HOLLOW METAL	3'-0" x 6'-8"	PAINT	PAINT	-	DOUBLE ACTION HINGE	EXIST'G
B	HOLLOW METAL DOOR	HOLLOW METAL	3'-0" x 6'-8"	PAINT	PAINT	-	1	EXIST'G

* ALL EXIT DOORS MUST OPEN WITHOUT THE USE OF A KEY OR SPECIAL KNOWLEDGE FROM THE SIDE WHICH EGRESS IS MADE
* LEVERED HANDLE HARDWARE AS REQUIRED BY ILLINOIS ACCESSIBILITY CODE
* PROVIDE DOOR CLOSERS ALONG ALL ACCESSIBLE ROUTES

HARDWARE SCHEDULE

TAG	DESCRIPTION
1	1 1/2 PAIR BUTT HINGES, W/LEVERED PRIVACY LOCKSET, KICKPLATE AND DOOR CLOSER
2	1 1/2 PAIR BUTT HINGES, PADDLE LATCH EXIT DEVICE AND DOOR CLOSER. PANIC HARDWARE
3	1 1/2 PAIR BUTT HINGES

EQUIPMENT SCHEDULE

NO	QTY	DESCRIPTION	GAS	ELECTRIC	PLUMBING	REMARKS
1	2	DEEP FRYER	3/4"	-	-	NSF 120000 BTU
2	2	WORK TABLE	-	-	-	NSF W/ 6" STAINLESS STEEL LEGS NSF APPROVED
3	1	STAINLESS STEEL SHELVING	-	-	-	NSF APPROVED STAINLESS STEEL SHELVING
4	1	CHINESE GAS RANGE 5 BURNER	1 1/2"	-	1/2" CW, 2" INDIRECT DRAIN	NSF 550000 BTU
5	1	24" 4 RANGE	3/4"	-	-	NSF 30000 BTU

ALL EQUIPMENTS WILL BE NSF APPROVED CLEAN OPERABLE AND SUBJECT TO THE FINAL APPROVAL BY THE HEALTH DEPARTMENT



FLOOR PLAN

SHEET NUMBER

A1

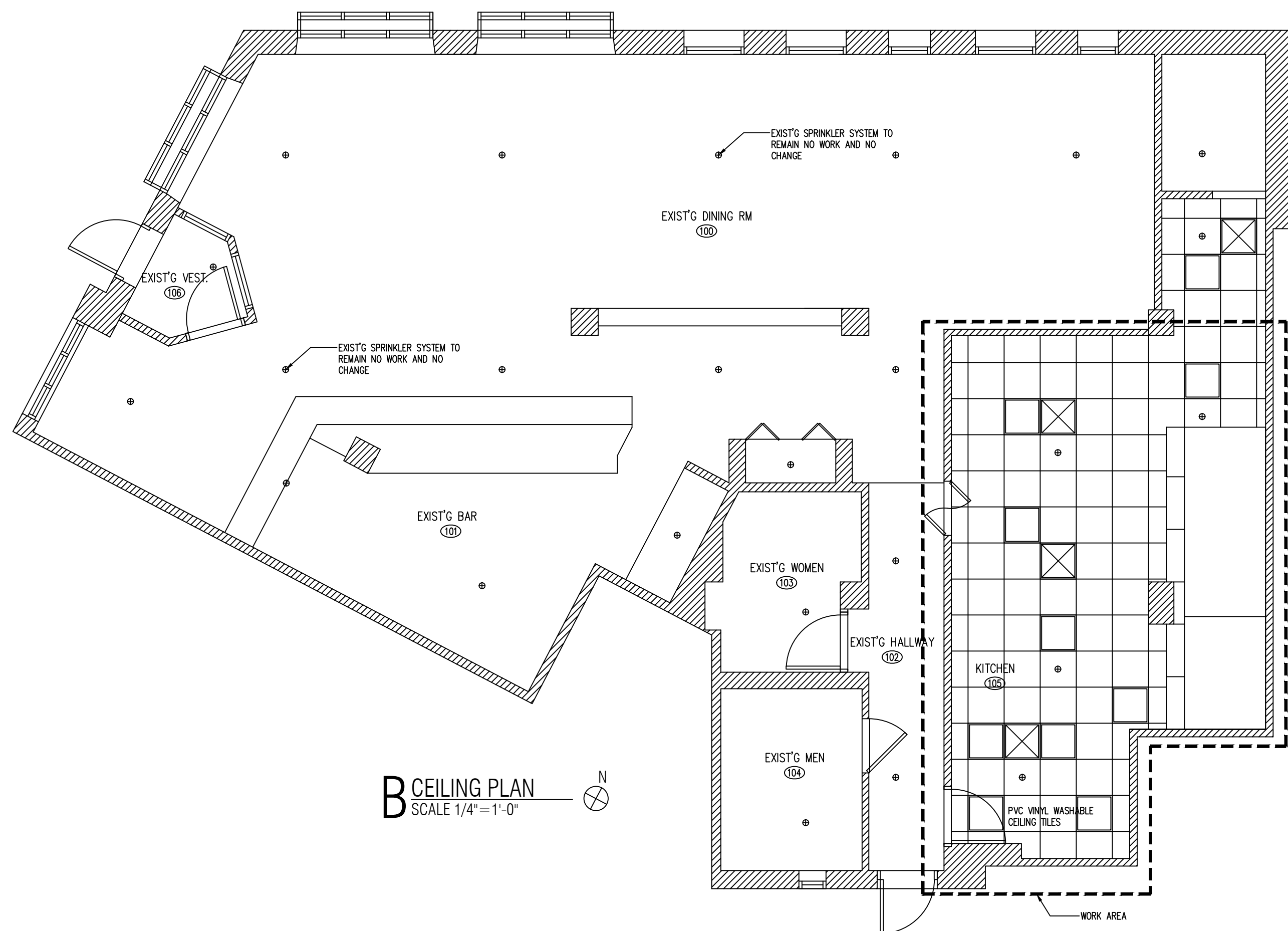
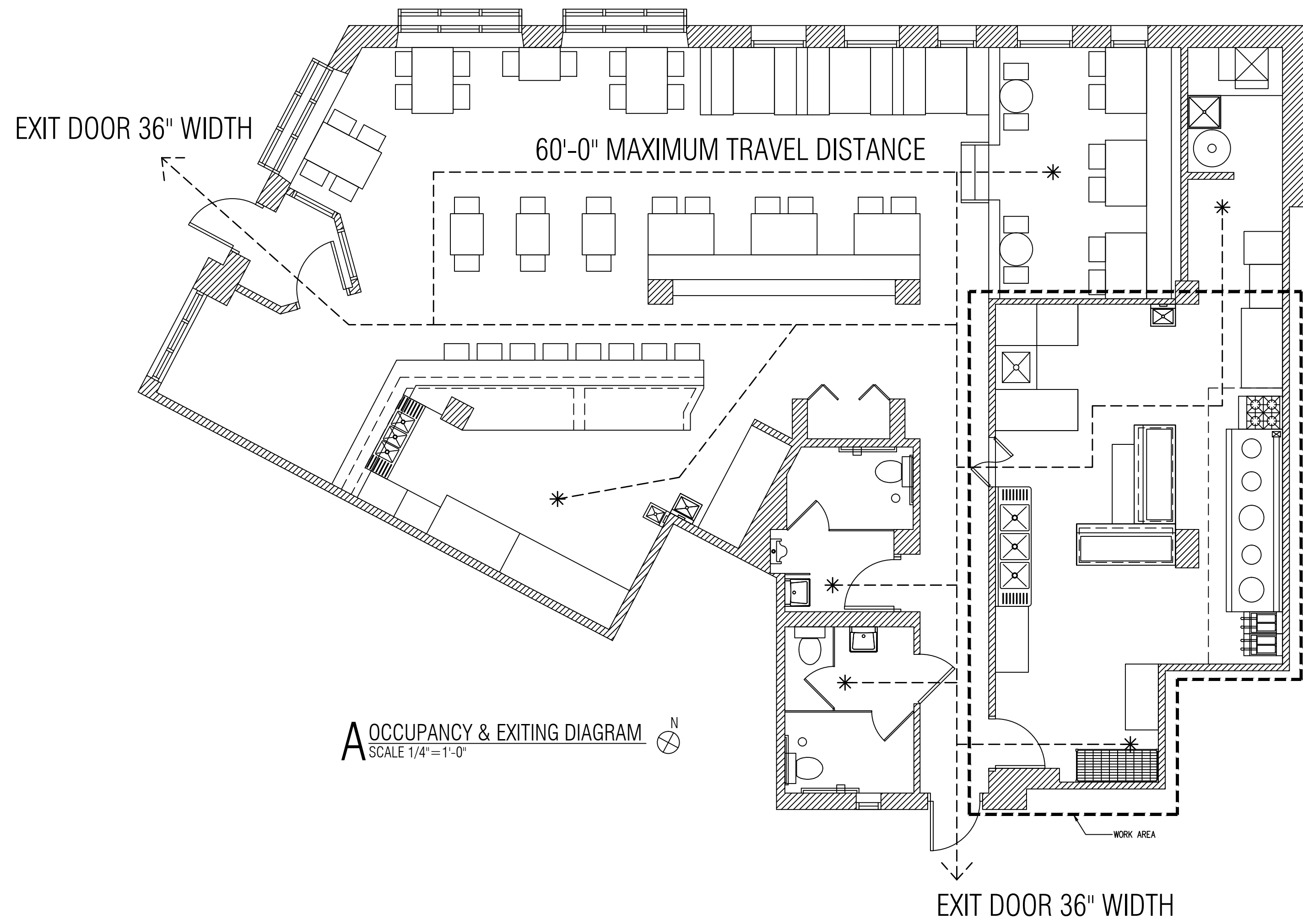

OWNER:
1935 SHERIDAN ROAD
HIGHLAND PARK IL
PHONE: (312)804-0048

WEI TAN
2425 S WENTWORTH AVE.
CHICAGO IL 60616

PHONE: (312) 912-5798
EMAIL: twarchitect98@yahoo.com

LICENSE NO: 001-022013
EXPIRES: 11/30/2022

LAO SZE CHUAN RESTAURANT
AS BUILT DRAWINGS
1935 SHERIDAN ROAD
HIGHLAND PARK IL 60035

ISSUES	DATE
AS BUILT DRAWINGS	06/15/2021

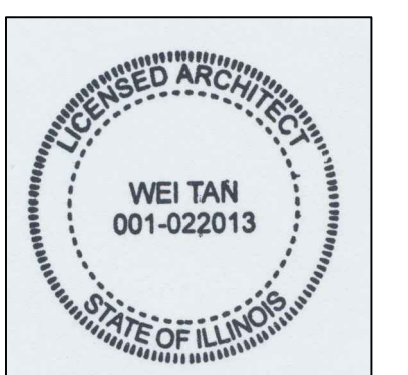

OCCUPANCY & EXITING DIAGRAM
& CEILING PLAN

SHEET NUMBER

A2

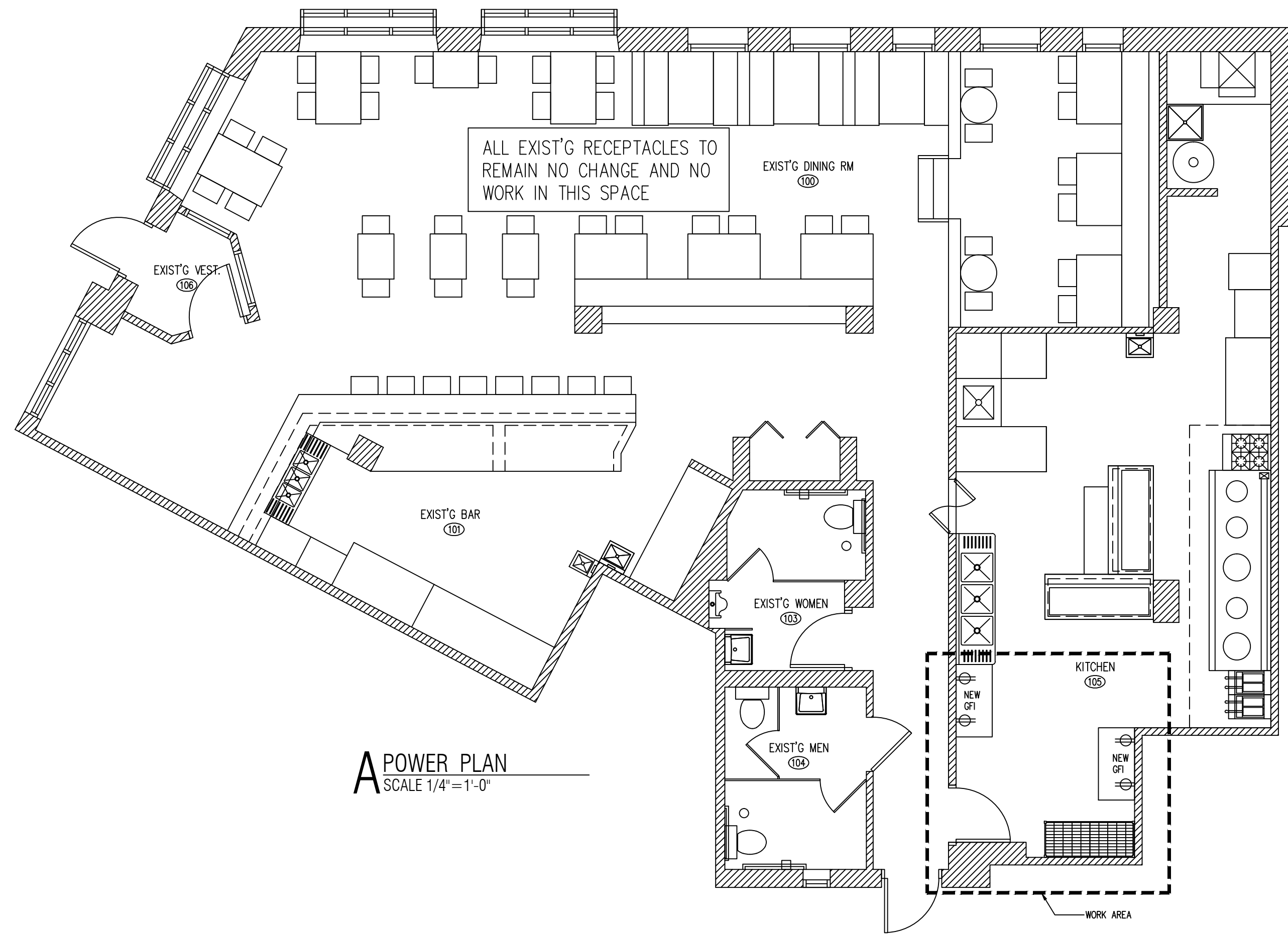

A POWER PLAN
SCALE 1/4" = 1'-0"

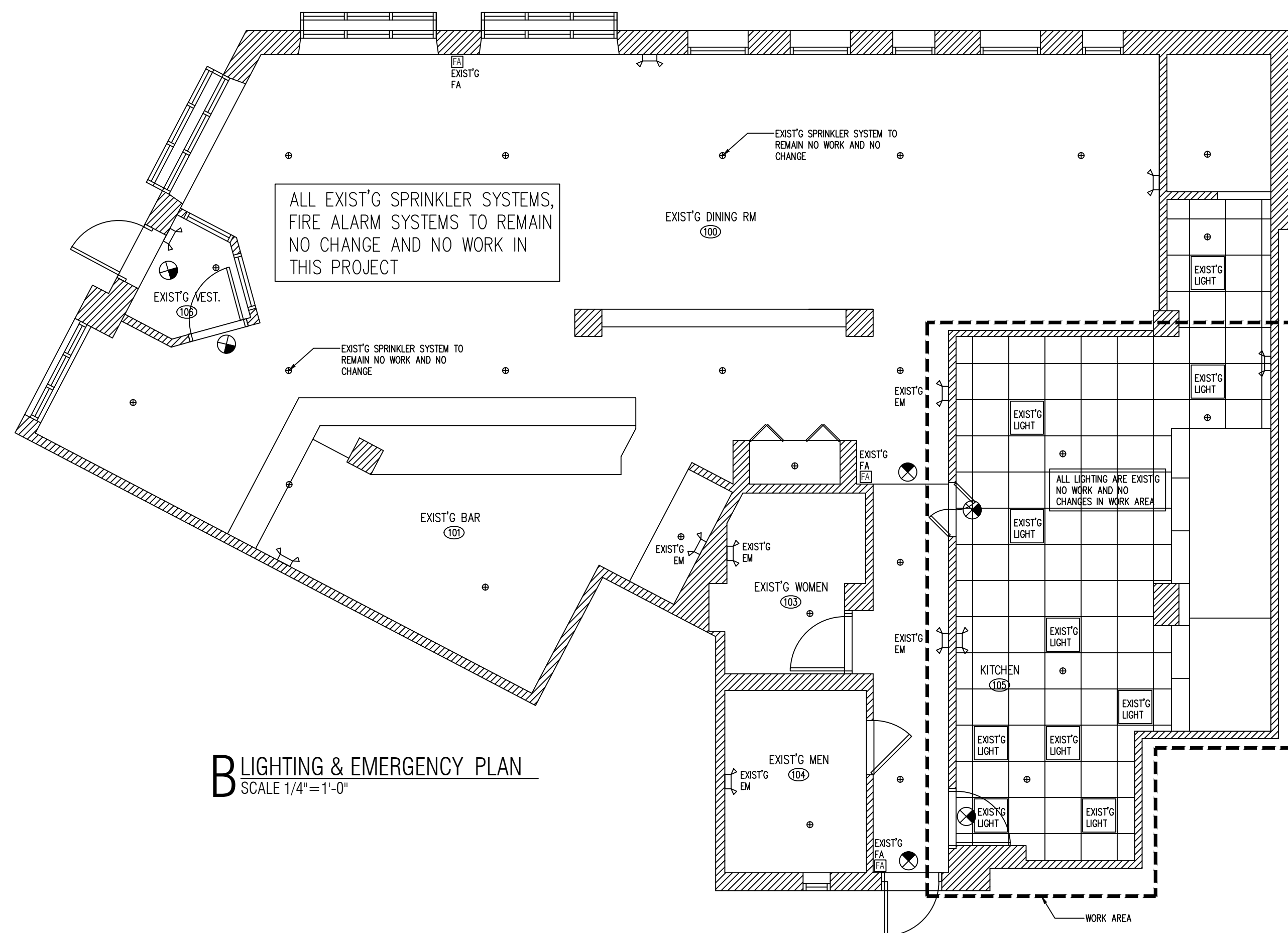

B LIGHTING & EMERGENCY PLAN
SCALE 1/4" = 1'-0"

EMERGENCY LIGHT FIXTURE SCHEDULE

TYPE	MANUFACTURER	MODEL	LAMP	DESCRIPTION
	BY OWNER	BY OWNER	BY OWNER	PPROVED BATTERY EM FIXTURE
	BY OWNER	BY OWNER	BY OWNER	APPROVED SINGLE FACE EXIT SIGN BATTERY BACKUP 120V FIXTURE

FIRE PREVENTION BUREAU EXIT SIGN SYMBOLS

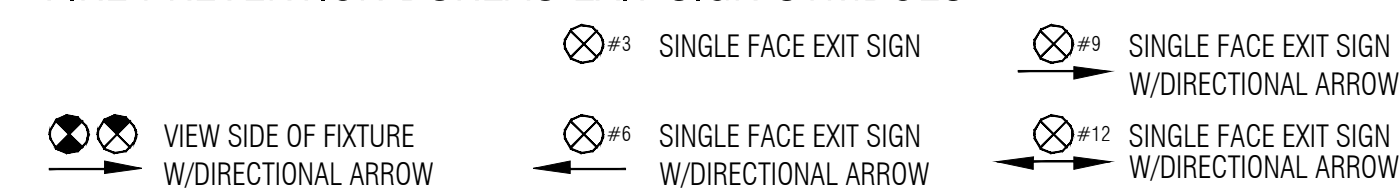

LEGEND:

- RETURN AIR
- DIFFUSER
- LIGHT FIXTURE
- RECESSED 2'X4' LIGHT FIXTURE
- EMERGENCY LIGHTING
- EXIT SIGN

ELECTRICAL NOTES:

ALL RECEPTACLES SHALL BE RATED AT NO LESS THAN 20 AMPS WITH #12 COPPER WIRE

STORAGE BATTERIES FOR POWERING EMERGENCY SYSTEM SHALL BE OF SUITABLE RATING AND CAPACITY TO SUPPLY AND MAINTAIN THE TOTAL EMERGENCY LOAD FOR A PERIOD OF 1.5 HOURS MINIMUM WITHOUT THE VOLTAGE APPLIED TO THE LOAD FALLING BELOW 87.5% OF NORMAL

ALL OUTLETS ABOVE COUNTERTOPS SHALL BE INSTALLED WITH LONG DIMENSION OF THE PLATES HORIZONTAL PROVIDE KELLUM GRIP (WIRE MESH SPRING RELIEF) AT ALL CEILING RECEPTACLE DROPS MAINTAIN 36" CLEAR FLOOR SPACE IN FRONT OF PANELS.

OWNER:
1935 SHERIDAN ROAD
HIGHLAND PARK IL
PHONE: (312)804-0048

WEI TAN
2425 S WENTWORTH AVE.
CHICAGO IL 60616

PHONE: (312) 912-5798
EMAIL: twarchitect98@yahoo.com

LICENSE NO: 001-022013
EXPIRES: 11/30/2022

LAO SZE CHUAN RESTAURANT
 AS BUILT DRAWINGS
 1935 SHERIDAN ROAD
 HIGHLAND PARK IL 60035

ISSUES	DATE
AS BUILT DRAWINGS	06/15/2021



**ELECTRICAL
PLANS**

SHEET NUMBER

E1

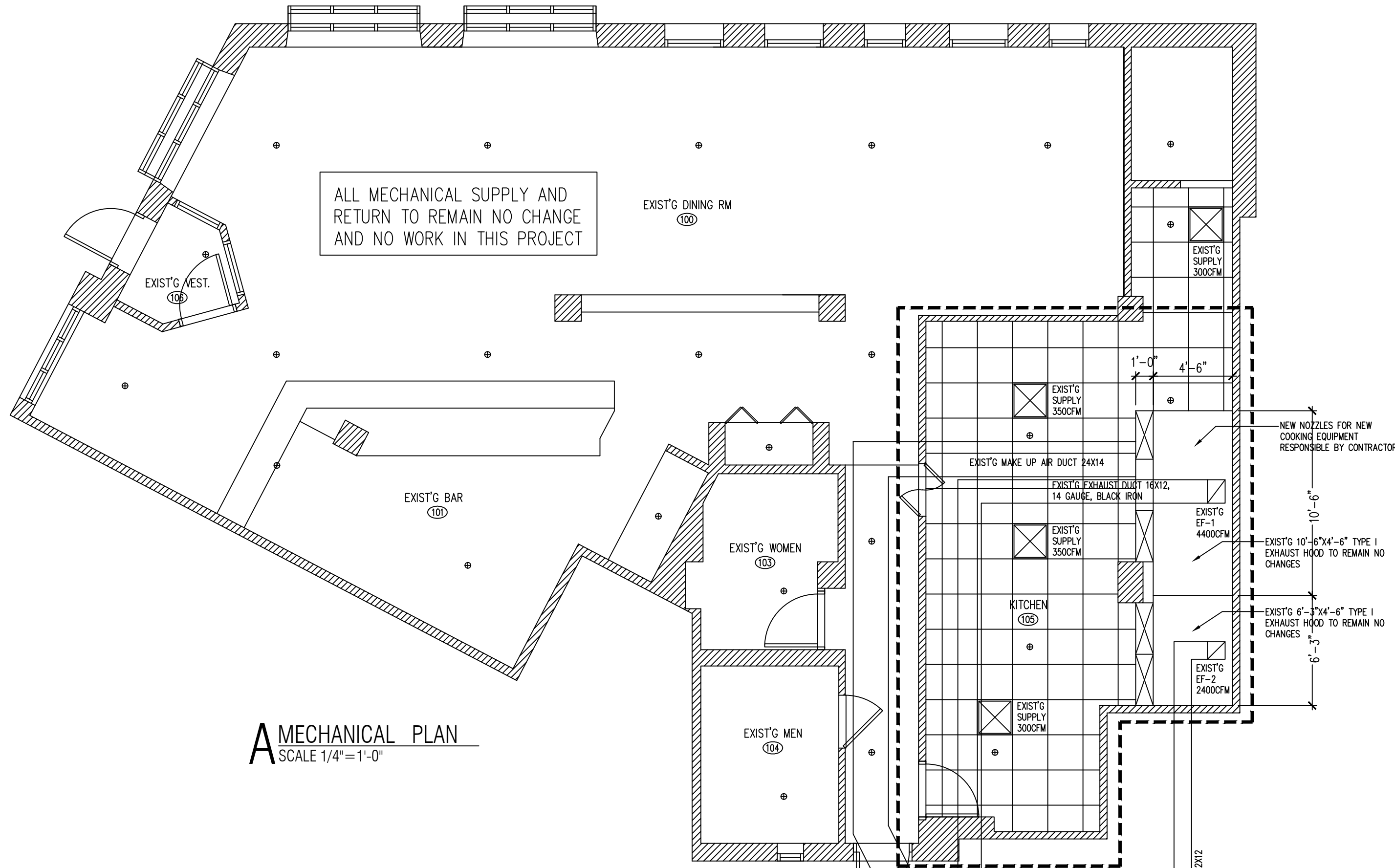

ALL MECHANICAL SUPPLY AND RETURN TO REMAIN NO CHANGE AND NO WORK IN THIS PROJECT

A MECHANICAL PLAN
SCALE 1/4"=1'-0"

(1) that the cooking appliances with wheels provided for mobility will be provided with a restraining device that is connected to the building and the appliance to prevent the equipment from being pulled past the limits of the flexible gas connection,

the means by which maintenance personnel shall reach the kitchen exhaust equipment. Permanent access is required when the roof structure is greater than sixteen feet (16') above grade.

Provide a K-type fire extinguisher in the kitchen within thirty feet (30') of commercial cooking equipment

Detail the remaining gas supply pipe including pipe type size and inlet pressure. Additionally provide information on the RTU's and other equipment upstream of the new equipment to ensure the additional unit does not alter the permitted pipe sizing

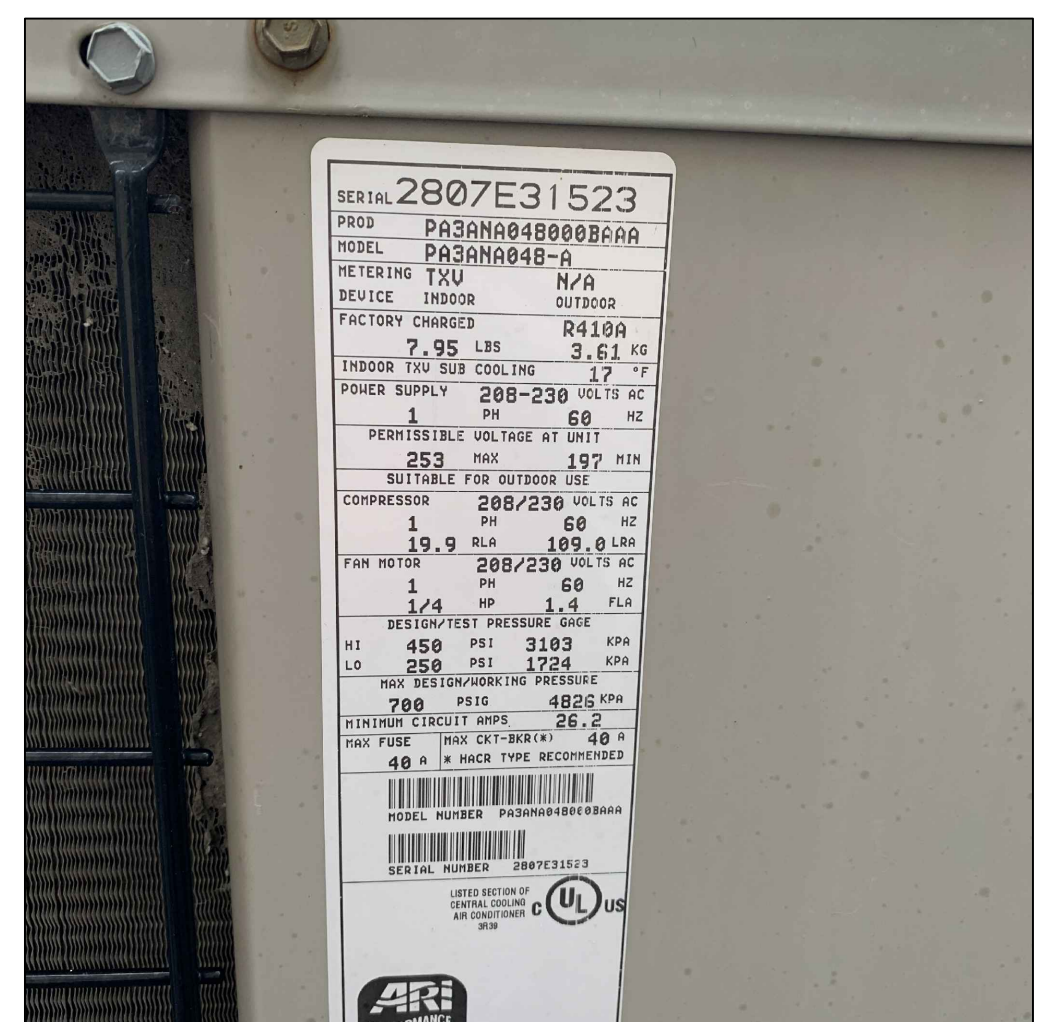
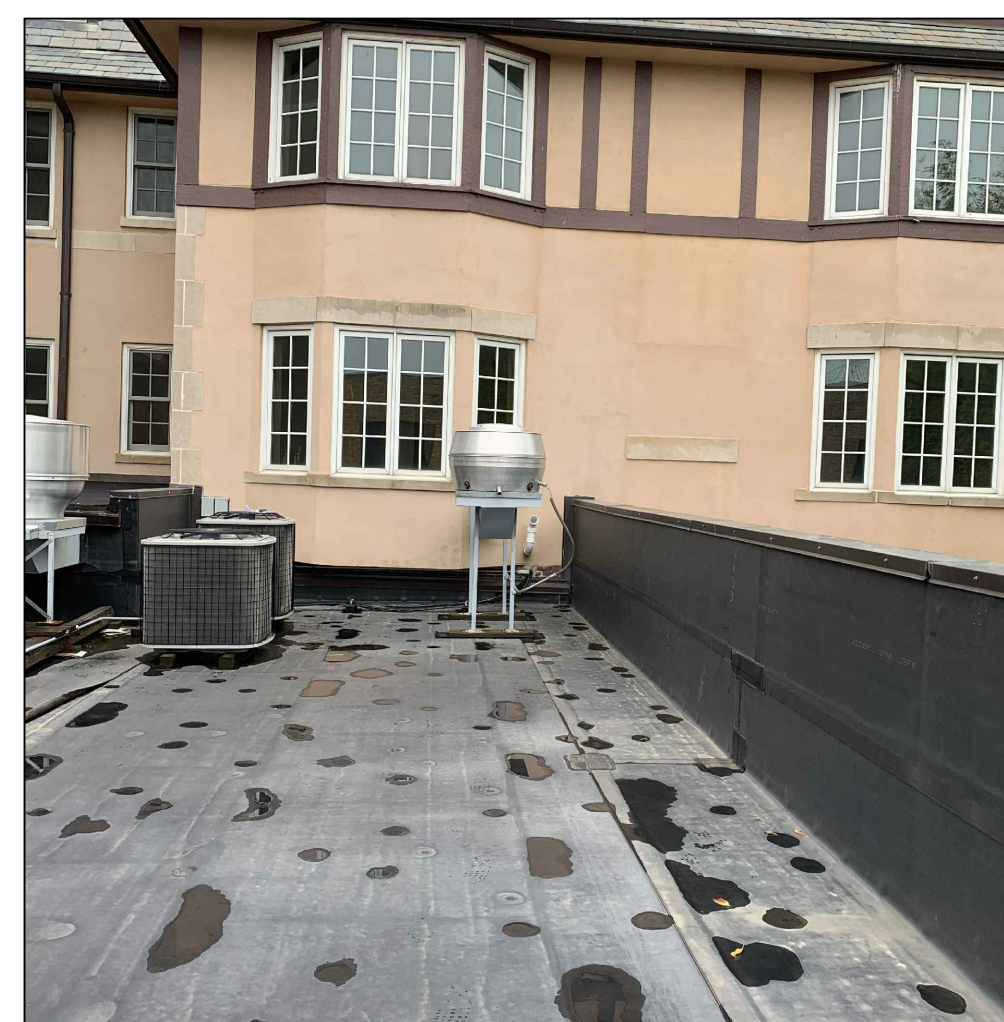
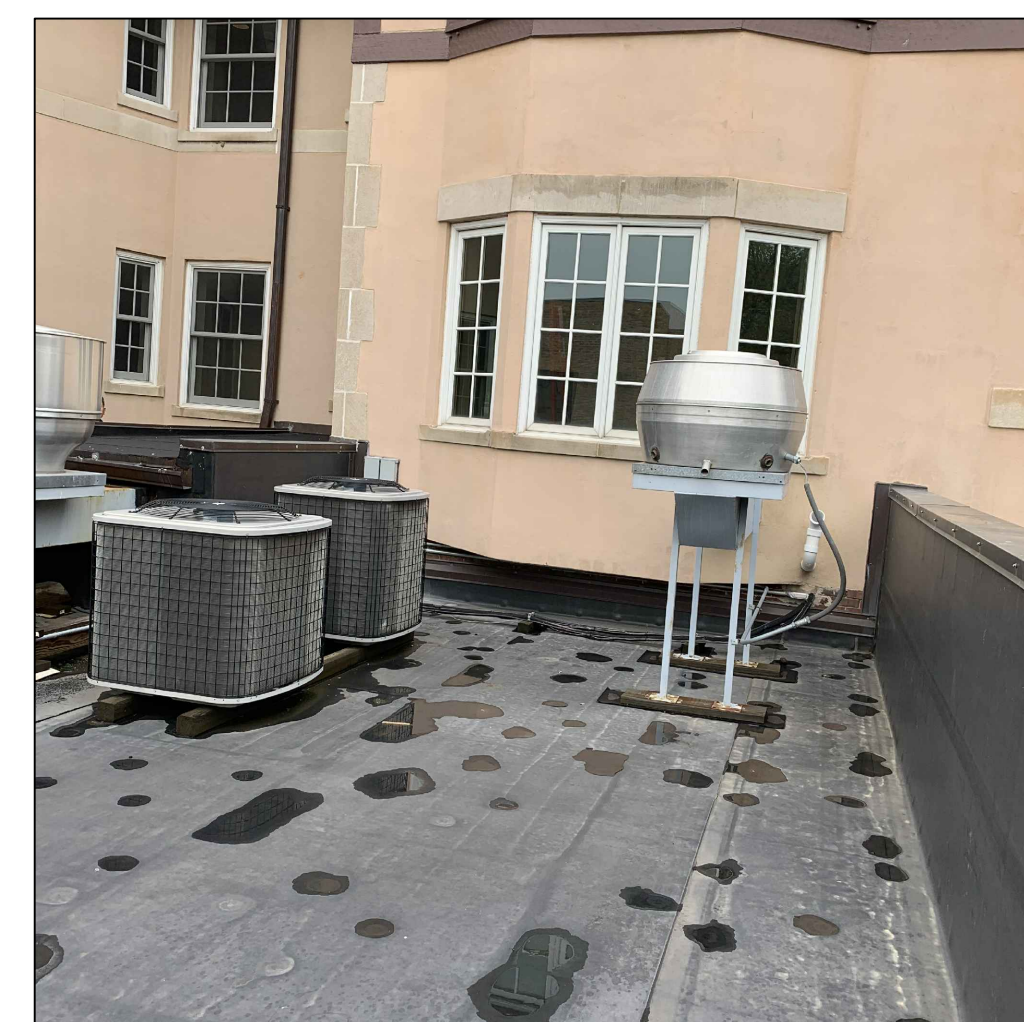
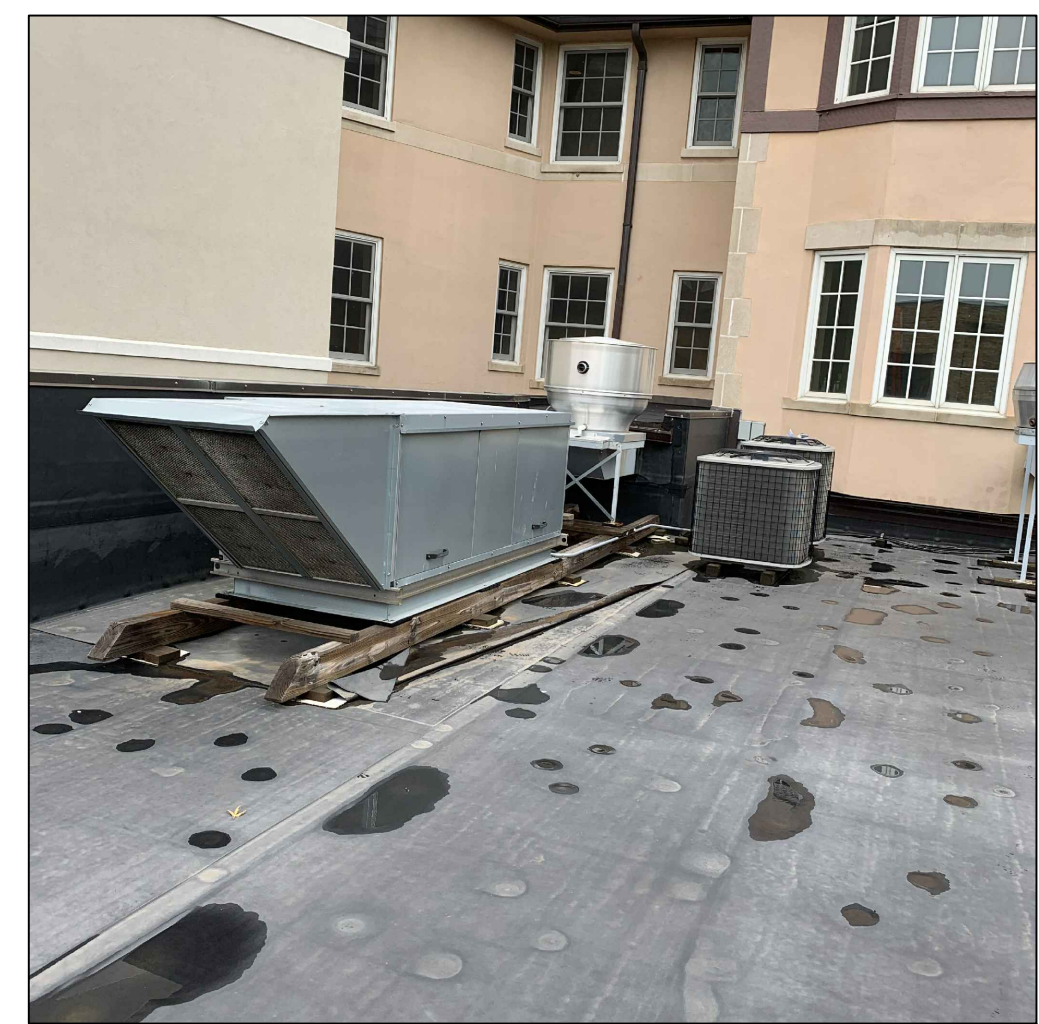
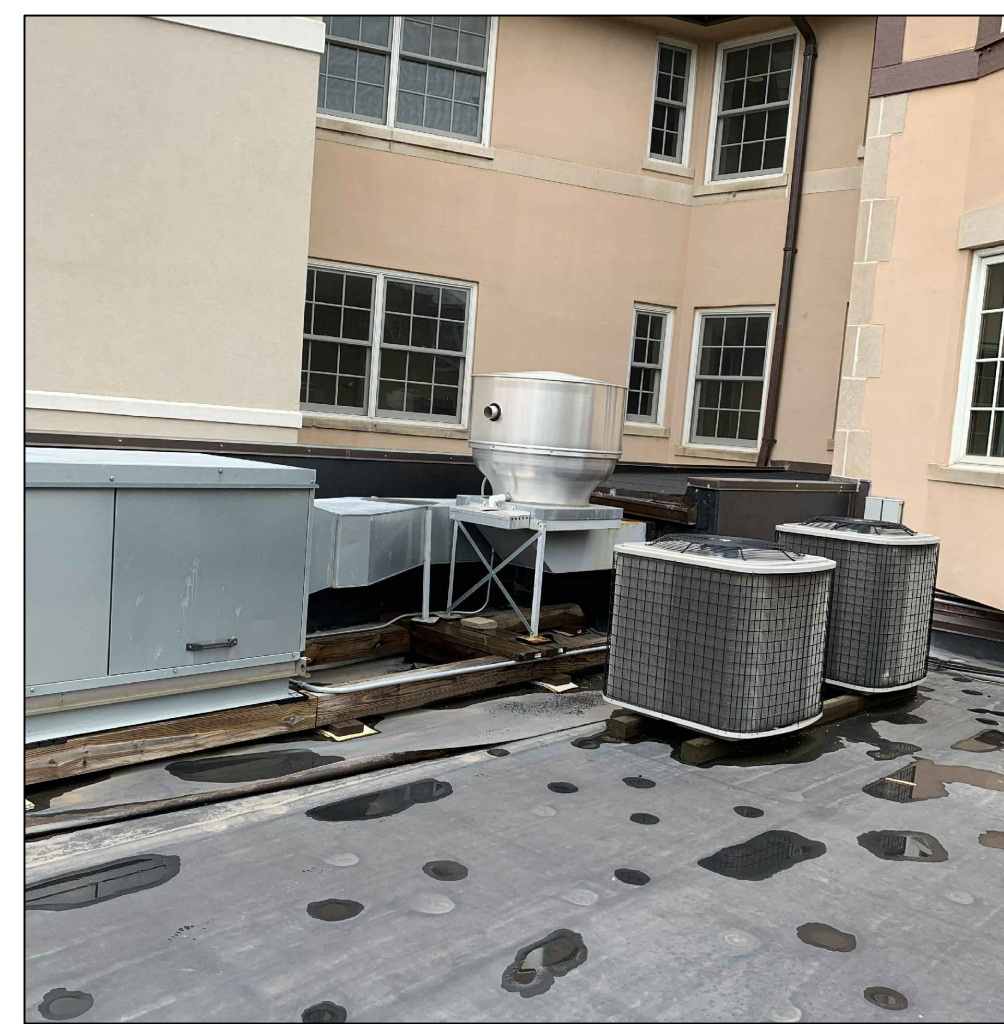
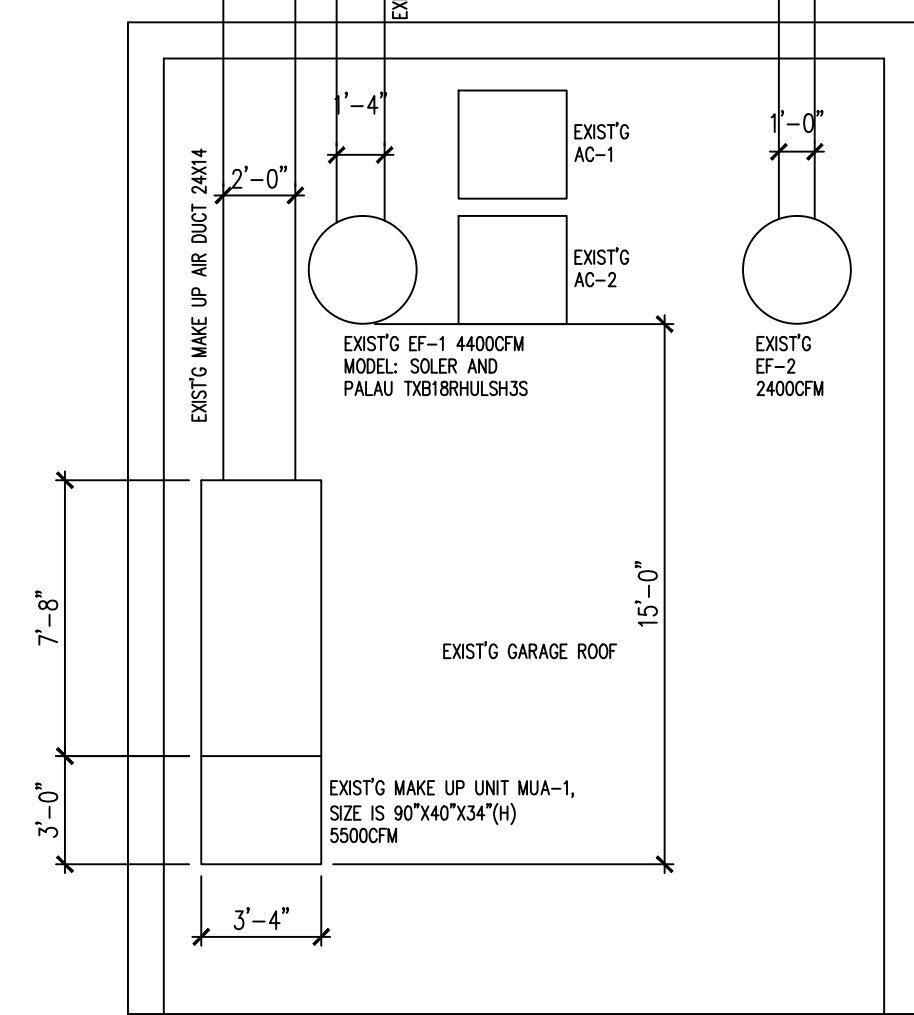

B EXIST'G EXHAUST FAN & MAKE UP UNIT PHOTOS ON ROOF
NO SCALE

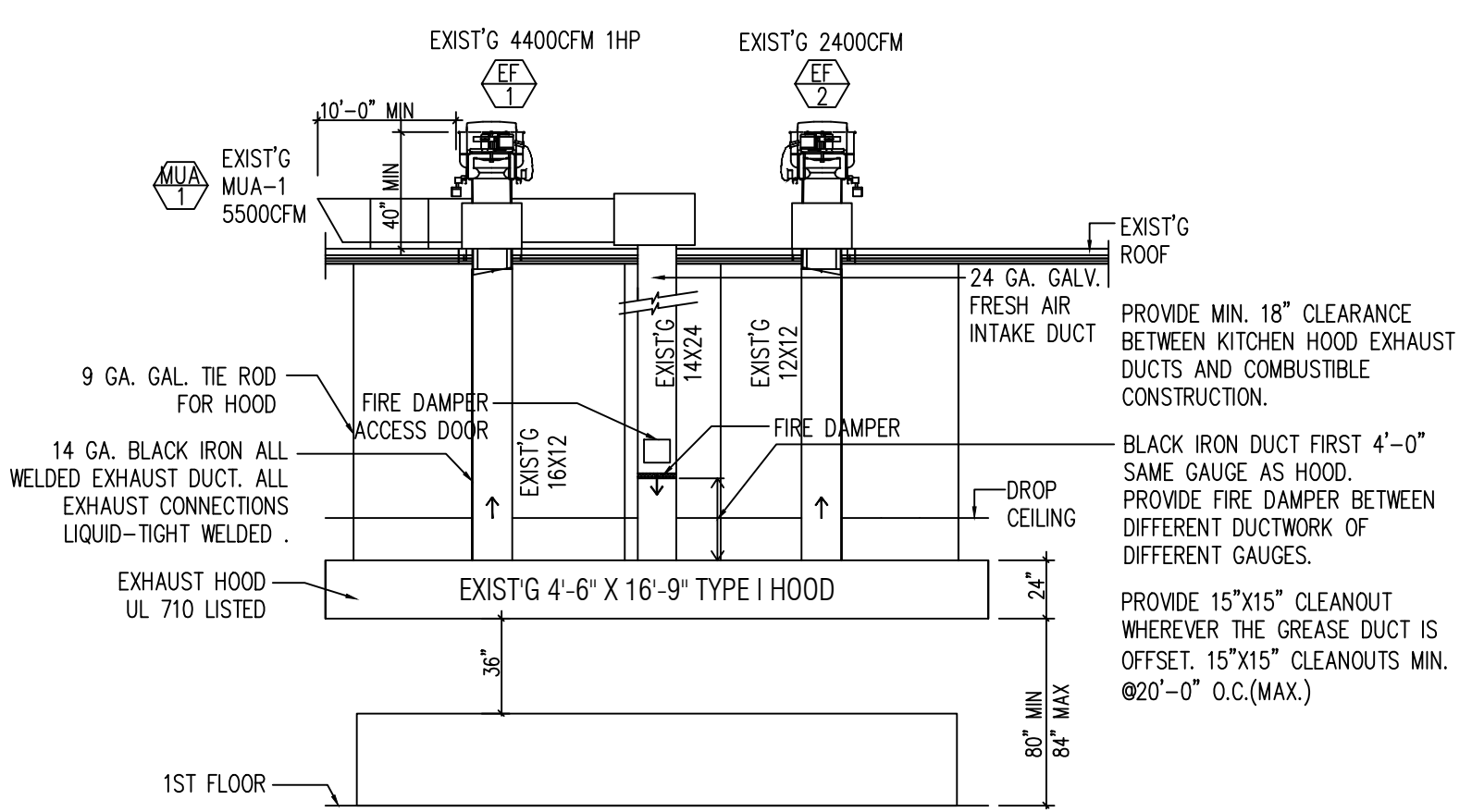

C EXIST'G KITCHEN TYPE I HOOD ELEVATION
NOT TO SCALE

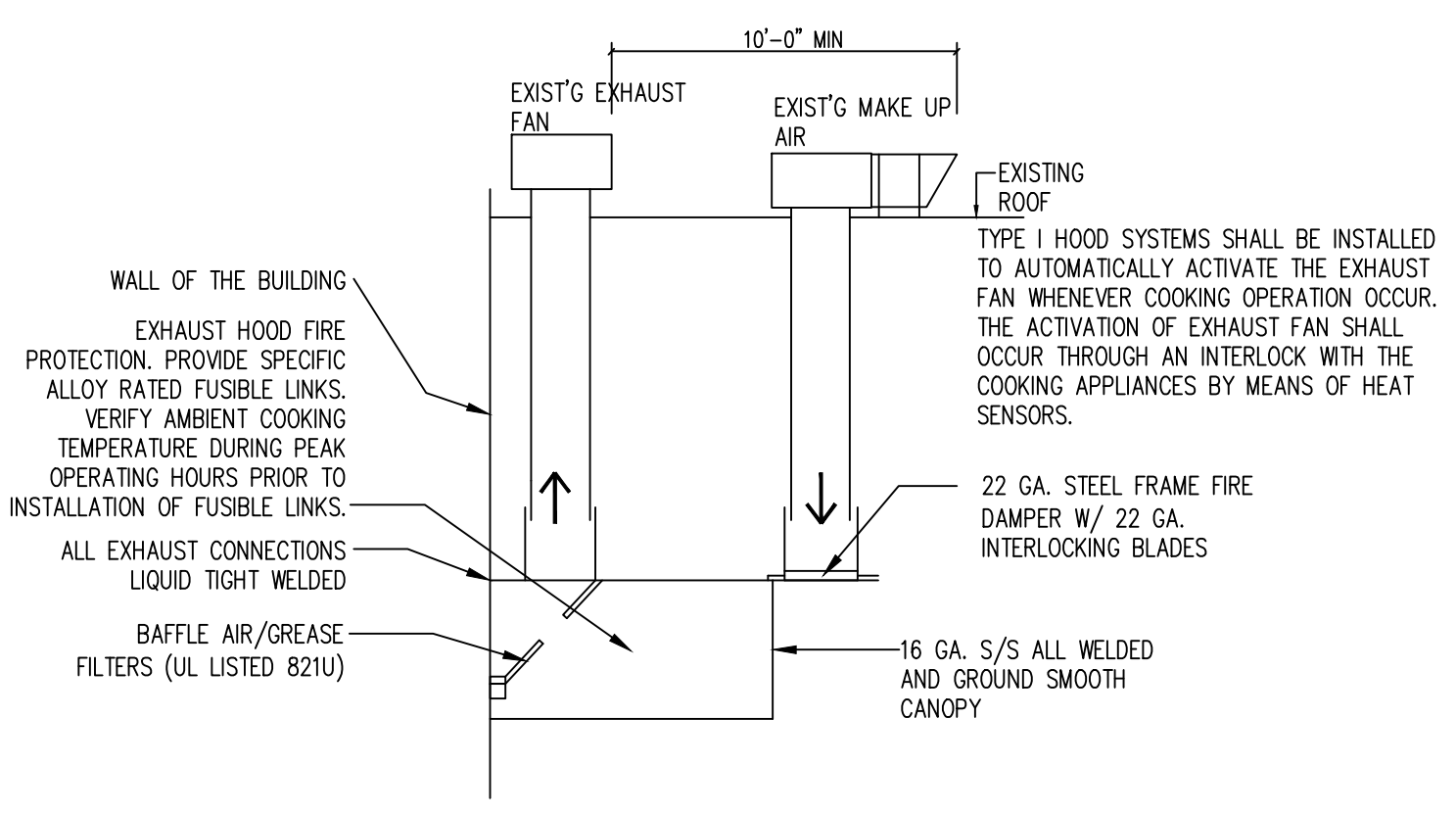

D EXIST'G TYPE I HOOD SECTION
NOT TO SCALE

OWNER:
1935 SHERIDAN ROAD
HIGHLAND PARK IL
PHONE: (312)804-0048

WEI TAN
2425 S WENTWORTH AVE.
CHICAGO IL 60616

PHONE: (312) 912-5798
EMAIL: twarchitect98@yahoo.com

LICENSE NO: 001-022013
EXPIRES: 11/30/2022

LAO SZE CHUAN RESTAURANT
AS BUILT DRAWINGS
1935 SHERIDAN ROAD
HIGHLAND PARK IL 60035

ISSUES	DATE
AS BUILT DRAWINGS	06/15/2021



MECHANICAL PLANS
SHEET NUMBER
M1

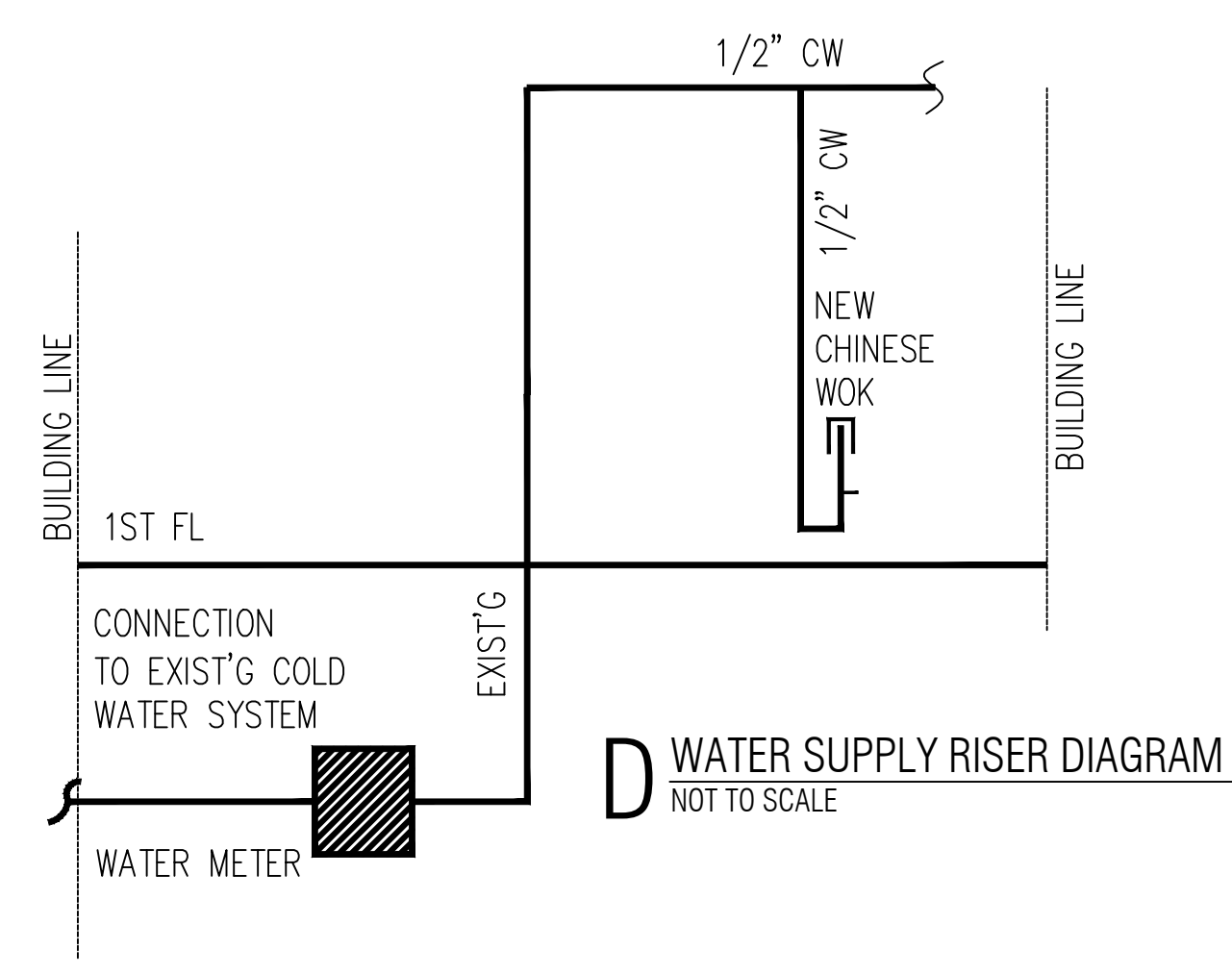
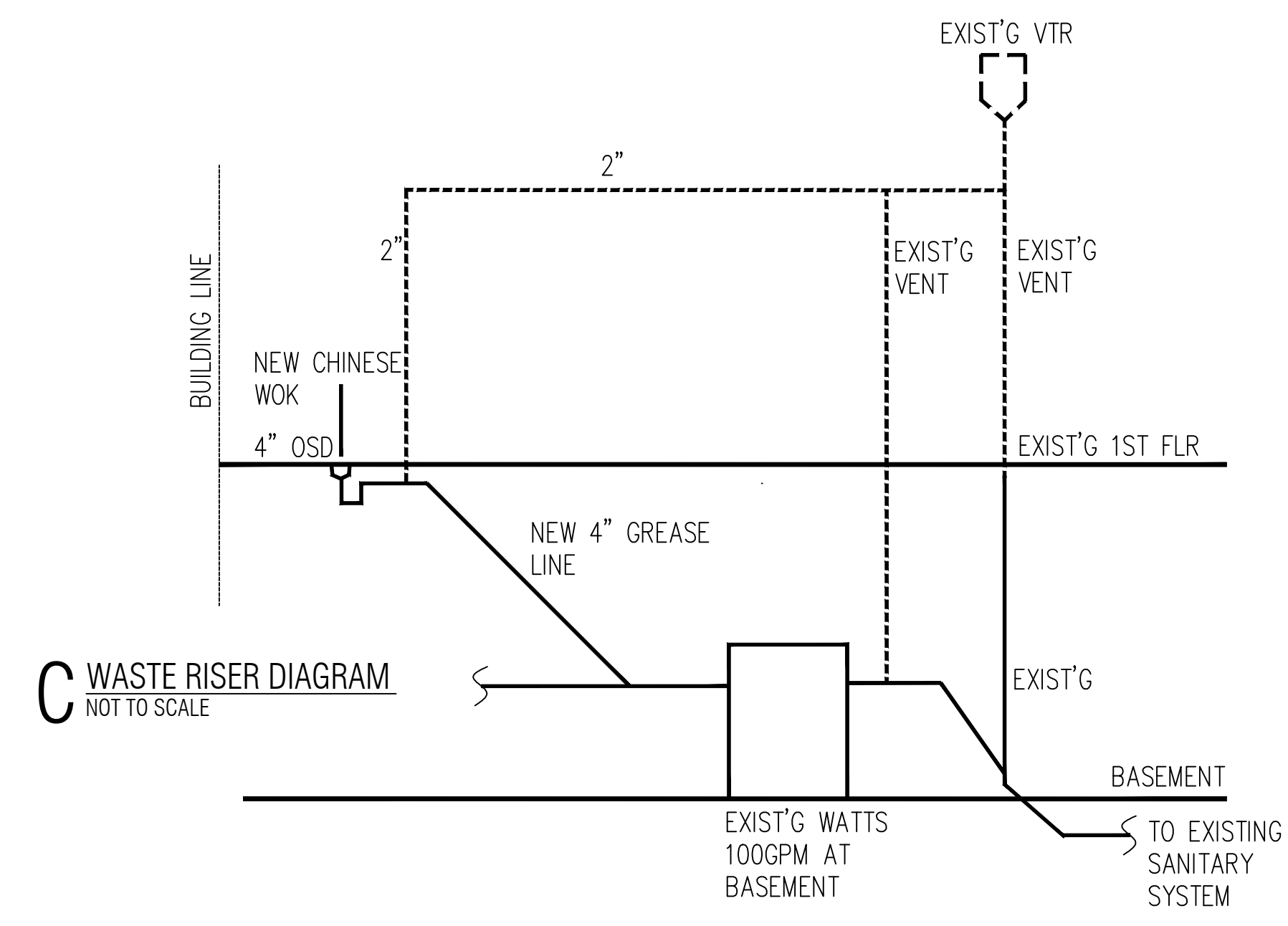
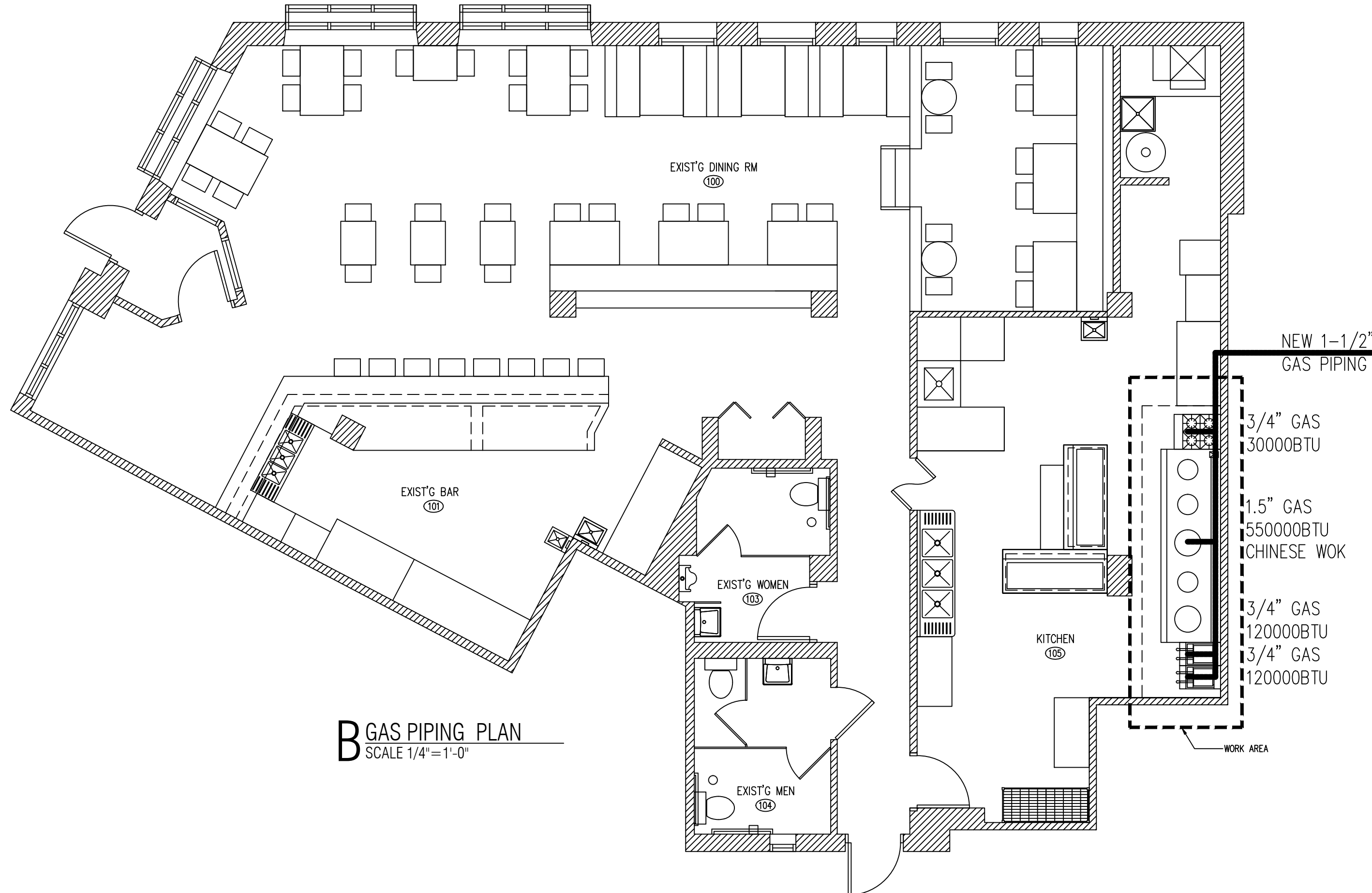
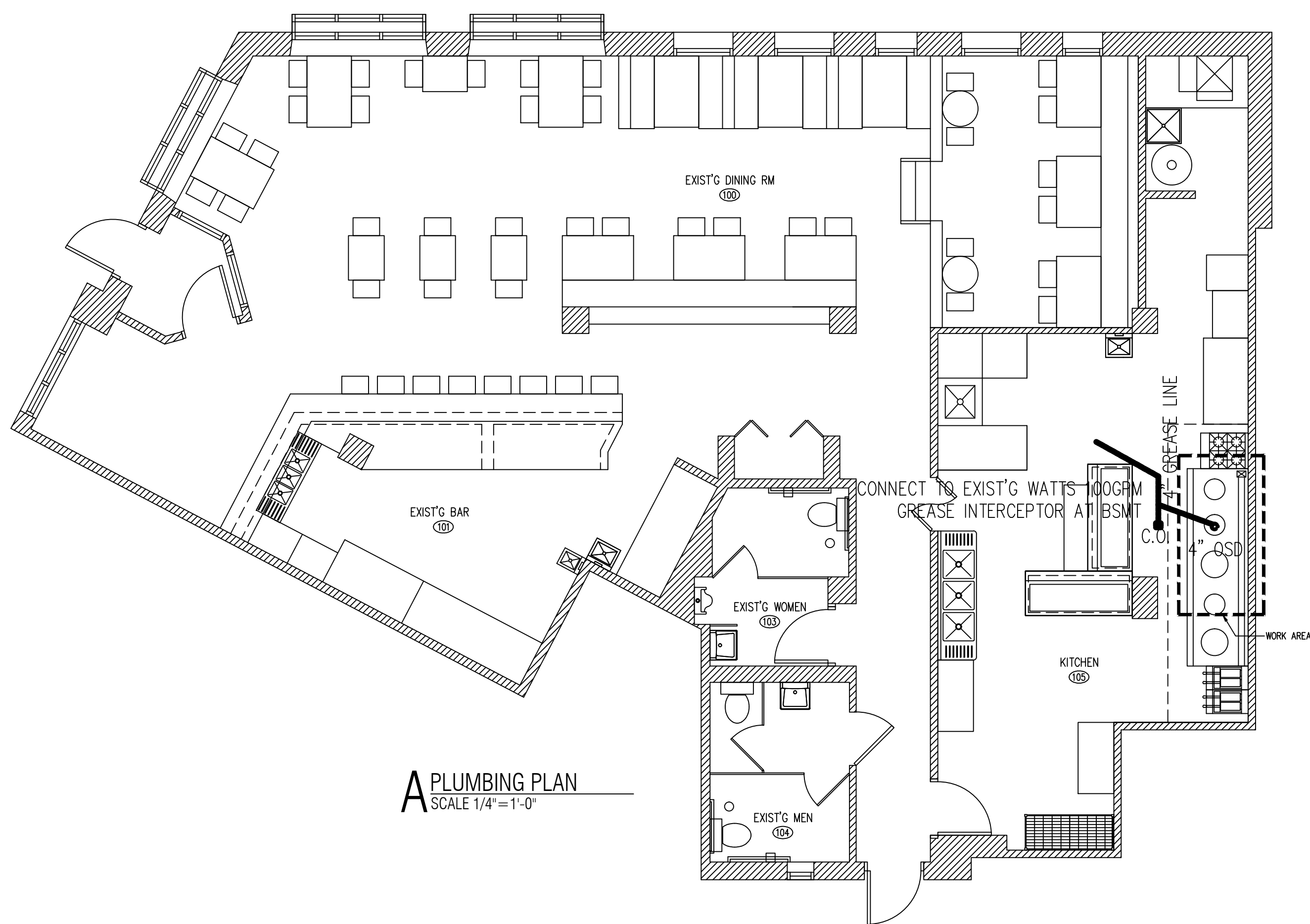

NOTES

THE EXIST'G METER SIZE IS ENOUGH AS PER ILLINOIS PLUMBING CODE SECTION 890. APPENDIX A, TABLE N

GREASE TRAP CALCULATION	
ITEM	VOL. (GPM)
NEW 2-18" CHINESE WOK	13.2
NEW 3-14" CHINESE WOK	9.3
EXIST'G PRE-RINSE (24"X24"X8")	20
EXIST'G 24"X24"X8" MOP SINK	20
EXIST'G FD	5
EXIST'G 3(24"X18"X14") COMP SINK	78.5
TOTAL	146
THEREFORE, MIN. GREASE TRAP REQUIREMENT: 146X60% OR 87.6GPM LIQUID HOLDING CAPACITY	
THEREFORE USE EXIST'G WATTS 100GPM 200LB LIQUID HOLDING CAPACITY TO MEET ILLINOIS PLUMBING CODE, 890.510	

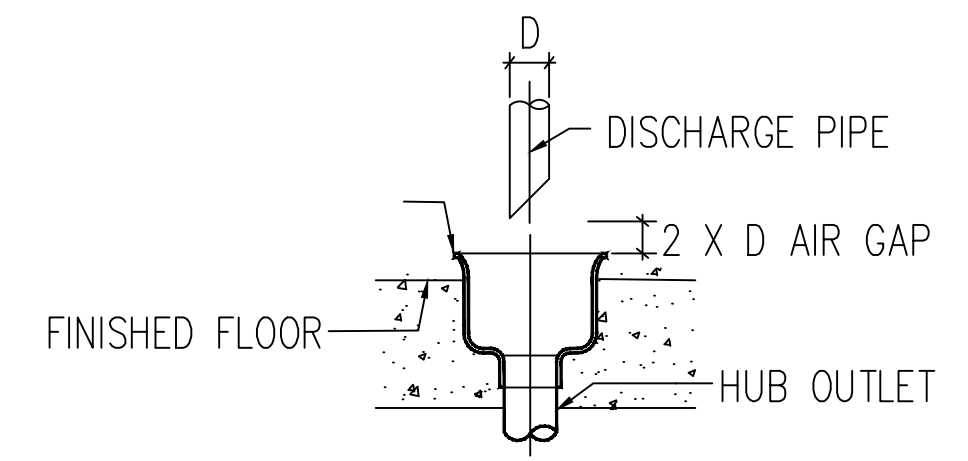

PLUMBING NOTES

PROVIDE ALL LABOR, MATERIALS, REQUIRED PERMITS, INSPECTION FEE NECESSARY FOR AND INCIDENTAL TO THE INSTALLATION OF COMPLETE PLUMBING SYSTEM INCLUDING ALL PIPES FITTINGS EQUIPMENTS AND NECESSARY APPURTENANCE.

ALL PLUMBING INSTALLATIONS SHALL MEET STATE OF ILLINOIS, LOCAL HEALTH DEPARTMENT REQUIREMENTS.

SIZE AND LOCATION OF GREASE TRAP SHALL MEET LOCAL CODE REQUIREMENT. OBTAIN AND PAY FOR PERMITS AND FEES FROM LOCAL SANITARY DISTRICT HAVING JURISDICTION.

ALL ABOVE GROUND SUPPLY WATER PIPING SHALL BE COPPER TYPE L. ABOVE GROUND WASTE / VENT PIPING SHALL CONFORM TO THE RESPECTIVE STANDARD LISTED IN PLUMBING CODE. UNDERGROUND WASTE & VENT PIPING SHALL CONFORM TO PLUMBING CODE.

INDIRECT CONNECTIONS DISCHARGES THROUGH AN AIR GAP AT LEAST TWICE THE DIAMETER OF THE WATER OUTLET INTO THE DRAINAGE SYSTEM.

INDIRECT PIPING FROM FIXTURE TO THE AIR GAP MUST NOT EXCEED 5 FEET. INDIRECTLY CONNECTED FIXTURES MUST DISCHARGE INTO VENTED TRAPS PLACED AS CLOSE AS POSSIBLE TO THE FIXTURE AND IN THE SAME ROOM. EACH FIXTURE WILL REQUIRE A SEPARATE LINE TO AVOID CROSS CONNECTION.

FOR CLEAN-OUT REQUIREMENTS WITHIN THE BUILDING: ON MAIN SEWER THERE WILL NEED TO BE CLEAN-OUTS EVERY 50 FT ON 4 IN PIPE AND 100 FT ON 6 IN PIPE. BOTH NEED CLEAN-OUTS AT CHANGE OF DIRECTION.

NO DOUBLE Y CAN BE USED FOR UNDERGROUND PLUMBING WHEN 2-4" WASTE LINES COME FROM OPPOSITE DIRECTIONS, STAGGER 2-Y'S.

PROVIDE PROPER APPROVED FIRE WRAP ON ALL P.V.C. PIPES IN CAVITY ABOVE DROP-CEILING.

GAS PIPING NOTES

ALL EQUIPMENT SPECIFIED COME WITH MANUFACTURER SUPPLIED VENT-LIMITING DEVICES. CONTRACTOR IS REQUIRED TO INSTALL SUCH DEVICES IN ACCORDANCE WITH THE MANUFACTURER'S INSTRUCTIONS TO MEET IFG 410.2 CODE AND TO MAINTAIN WARRANTY.

PROVIDE STEEL MESH VINYL COATED GAS LINES WITH QUICK DISCONNECTS ON ALL GAS FIRED EQUIPMENT.

ALL GAS PIPE AND FITTINGS TO BE SCHEDULE 40 BLACK GAS PIPE WITH GAS VALVES AT EACH APPLIANCE. KITCHEN EQUIPMENT MUST HAVE APPROVED GAS CONNECTORS.

OWNER:
1935 SHERIDAN ROAD
HIGHLAND PARK IL
PHONE: (312)804-0048

WEI TAN
2425 S WENTWORTH AVE.
CHICAGO IL 60616

PHONE: (312) 912-5798
EMAIL: twarchitect98@yahoo.com

LICENSE NO: 001-022013
EXPIRES: 11/30/2022

LAO SZE CHUAN RESTAURANT
AS BUILT DRAWINGS
1935 SHERIDAN ROAD
HIGHLAND PARK IL 60035

ISSUES	DATE
AS BUILT DRAWINGS	06/15/2021



PLUMBING PLAN
& GAS PIPING
PLAN

SHEET NUMBER

P1